

ALTO I

ORIGINAL CHART BY ERNIE HOUGHTON

CANADIAN SUNSET

A Soli NO VIB.

BARI SOLO

B Soli **C**

D Soli **UNIS**

110

ALTO I

2 -

CANADIAN SUNSET

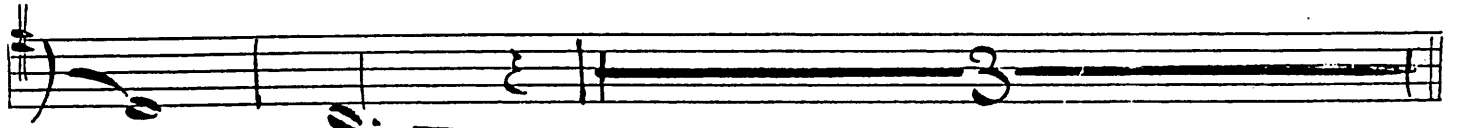
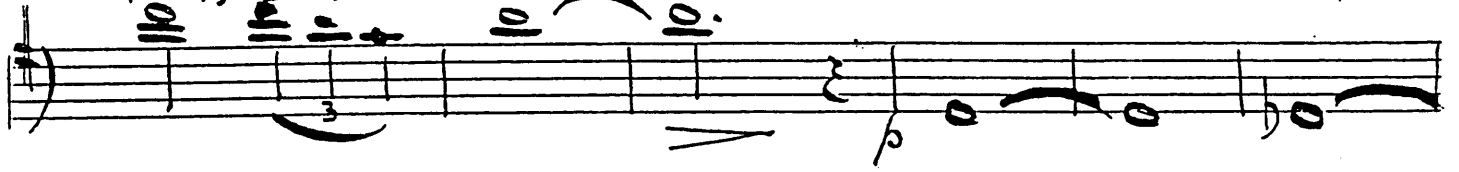

E

Soli UNIS

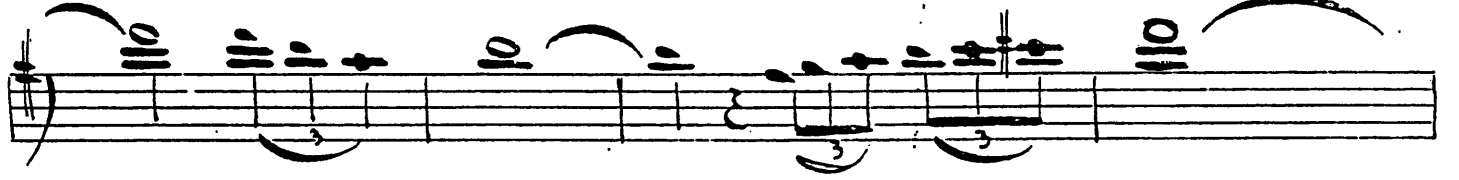

ALTO II

CANADIAN SUNSET

A Soli No. vii. B.

B Soli **C**

AKTO II

~2~

CANADIAN SUNSET

TENOR I

CANADIAN SUNSET.

orig.
8/11

A SOLI NO VIB.

B 2ND TROM.

C

SOLI

180121. CANADIAN SUNSET

UNIS
Solo
AD LIB
UNIS
Solo
DIVI.
Solo
mp

TENOR II CANADIAN SUNSET.

TEHOIK II - CANADIAN JUMPS

- Staff 3:** Continues the melodic line with slurs and accents.
- Staff 4:** Includes the word 'TAK' written vertically on the left side.
- Staff 6:** Starts with a box containing the letter 'E'.
- Staff 7:** Continues the melodic development with slurs and accents.

BARITONE SAX

CANADIAN SUNSET. ^{AN}

SOLO

A.C.S.

2

TO CODA

B Trom 4:

\$.

D.S. AL CODA

This is a handwritten musical score for the song "Dברי חיים" (Dברי חיים - חגיגות יום הולדת 200). The score is written on ten staves. The first staff is in treble clef with a key signature of one sharp (F#) and a 4/4 time signature. The second staff is in bass clef with a key signature of one sharp (F#) and a 4/4 time signature, featuring a large '8' marking. The third staff is in bass clef with a key signature of one sharp (F#) and a 3/4 time signature, with a boxed 'F' chord marking and the word 'עזרים' written above it. The fourth staff is in bass clef with a key signature of one sharp (F#) and a 3/4 time signature. The fifth staff is in bass clef with a key signature of one sharp (F#) and a 3/4 time signature, with the word 'דברי' written above it. The sixth staff is in bass clef with a key signature of one sharp (F#) and a 3/4 time signature, with a boxed 'F' chord marking. The seventh staff is in bass clef with a key signature of one sharp (F#) and a 3/4 time signature, with 'A' markings above it. The eighth staff is in bass clef with a key signature of one sharp (F#) and a 3/4 time signature, with a '2' marking above it. The ninth staff is in bass clef with a key signature of one sharp (F#) and a 3/4 time signature, with a '2' marking above it. The tenth staff is in bass clef with a key signature of one sharp (F#) and a 3/4 time signature, ending with a double bar line. The score includes various musical notations such as notes, rests, beams, and slurs.

TRUMPET I

CANADIAN SUNSET

ORIGINAL CHART BY ERNIE HOUGHTON

A

B

C

A

TPT I

2

CANADIAN SUNSET

A series of seven empty musical staves, each consisting of five horizontal lines.

TRUMPET. CANADIAN SUNSET

TRUMPET II

CANADIAN SUNSET

A

B

C

D

E

TR II - CANADIAN SUNSET

TRUMPET III

CANADIAN SUNSET

Type III

m-z

CANADIAN SUNSET

F TO CUP MUTE

CUP

mp

TRUMPET III. CANADIAN SUNSET

TRUMPET IV

CANADIAN SUNSET.

Tpt IV

- 2 -

F

TO CUP MUTE

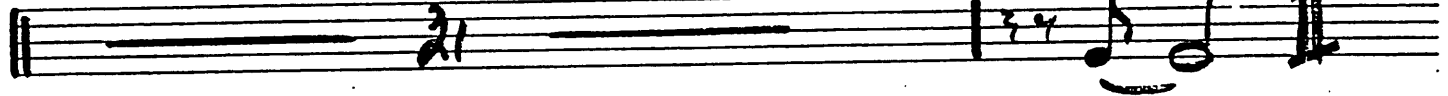

CUP

TRUMPET 4. CANADIAN SUNSET

CANADIAN SUNSET

arr. ERNIE HOUGHTON

\$ AD

4 8

TO CODA

ENS.

Solo

2

BOUE I

A.S.
ALCIDA

TROMBONE II

CANADIAN SUNSET

Bone II

2 - 8.

CANADIAN SUNSET

D.S. AL CODA

COX: ϕ :

F TO CUP MUTE.

CUP mp

Trumpet III CANADIAN SUNSET.

S.
A.C.

9: b 4 8

TO CODA

SOLI

SOLI

ENS

TROM III . CANADIAN SUNSET

\$. D.S. AL CODA

F TO CUP MUTE CUP mp

TROMBONE 2. C/SUNSET

Trombone IV CANADIAN SUNSET.

S:
A.C.

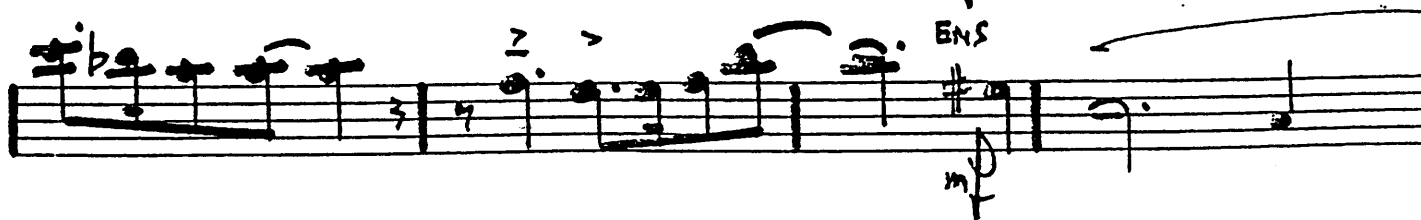
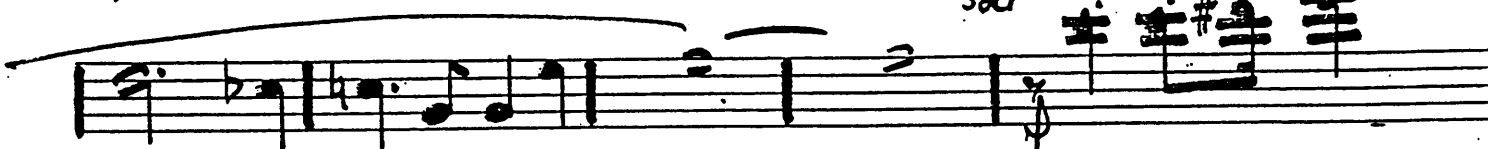
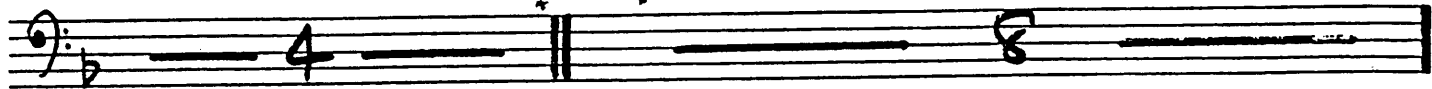

TROMBONE II

~ 2 -

CANADIAN SUNSET

D.S. AL CODA

BASS

CANADIAN SUNSET

ORIGINAL CHART BY ERNIE HOUGHTON

BASS

2

CANADIAN SUNSET

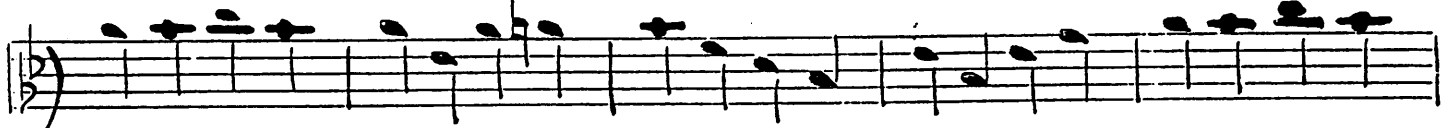
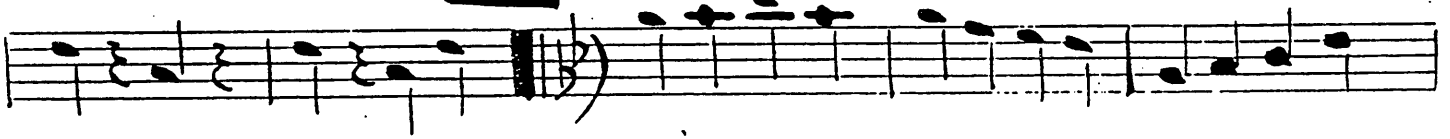
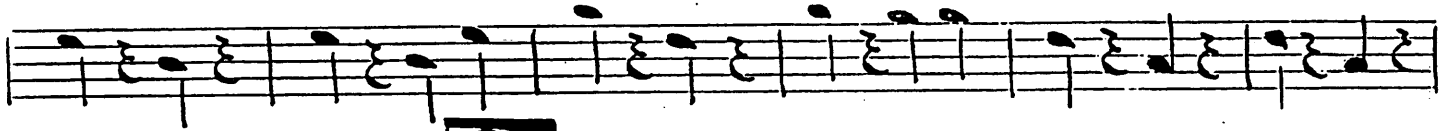

BASS

3

CANADIAN SUNSET

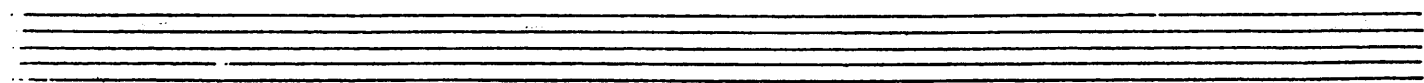
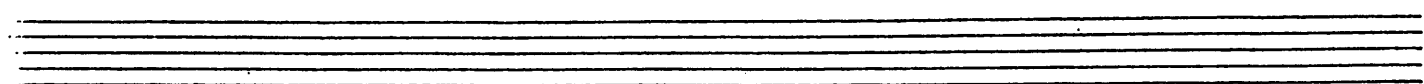
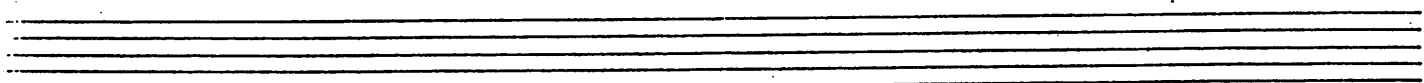
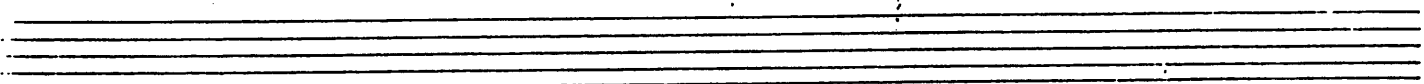
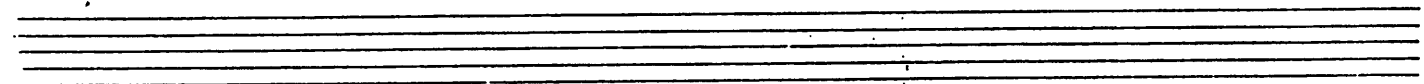
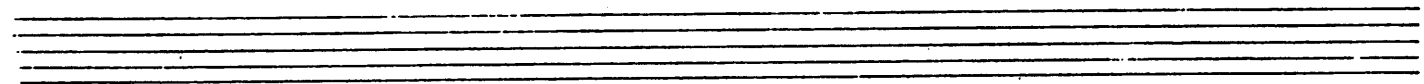
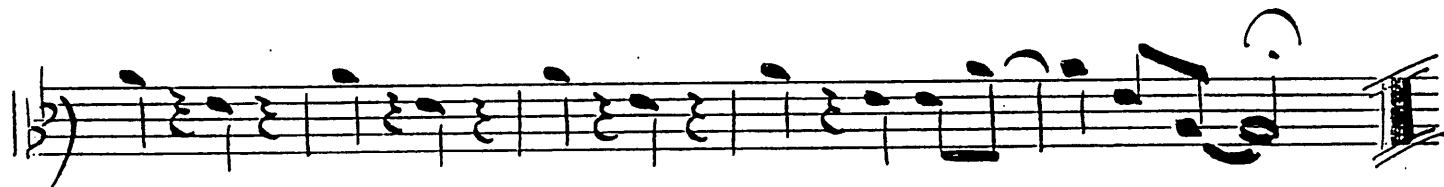

ORIGINAL CHART BY ERNIE HOUGHTON

DRUMS CANADIAN SUNSET

BRUJAS

A

B

CH. TO STICKS

D

101 CYL

E

HI HAT

GUITAR

ORIGINAL CHART BY ERNIE HOUGHTON

BARTONE SOLO

CANADIAN SUNSET

A

GUITAR
PART

~ 2 ~

Arabian Sunset

GUITAR
PIANO

Canadian Sunset EYS.

3

Chords: Bb7, F, G7, F, /

SAXES

Chords: Bb, /, /, /, /

TENOR Solo

Chords: Bb, /, /, C9, /

Chords: Eb7, /, Bb, C7, Bb7aj9

E

SAXES

Chords: Bb7aj9, C7, F7, Bb, Bb

GUETAR
~~PIANO~~

Canadian Sonnet

AS.

4

C7:7 F7 Bb D7:7 Dbb7:7 C7:7

Bbb7:9 Bb A9 D7:7 A9

F SAXES
D7:7 C7:7, F7 Bb / /

Bb / / / /

C9 D7:7 Eb7 / Bb

GUITAR

~~Piano~~

~ 5 -

Arabian Sunset

BARITONE CUG 16 BASSO

Empty musical staff.

Empty musical staff.

Empty musical staff.

Empty musical staff.

Empty musical staff.

Empty musical staff.

PIANO

ORIGINAL CHART BY ERNIE HOUGHTON

BARTONE SOLO

CANADIAN SUNSET

A SAX

16 / BASSO

F^b

F

G⁹

Bb11

F^o

Bb11

F

G11:7

F^o

B

F / G11:7

F

G11

Bb11 C

PIANO

~ 2 ~ Canadian Sunset

PIANO

Canadian Sunset

BKS.

3 -

SAXES

TENOR Solo

Eb7

/

Bb

C7

Bb7

E

SAXES.

Bb7

C7

F7

Bb

B°

Canadian Sunset

ANS.

PIANO

4

C11b7 F7 Bb D11b7 D11b7 C11b7

Bb11b9 Bb A9 D11b7 A9

D11b7 C11b7 F7 Bb / /

SAXES

Bb / / / /

C9 Eb7 Bb

PIANO

~ 5 -

Quaker Sunset

BARITONE CUE 16 BASSO

Five empty musical staves, each consisting of five horizontal lines, provided for further notation.